

0/15

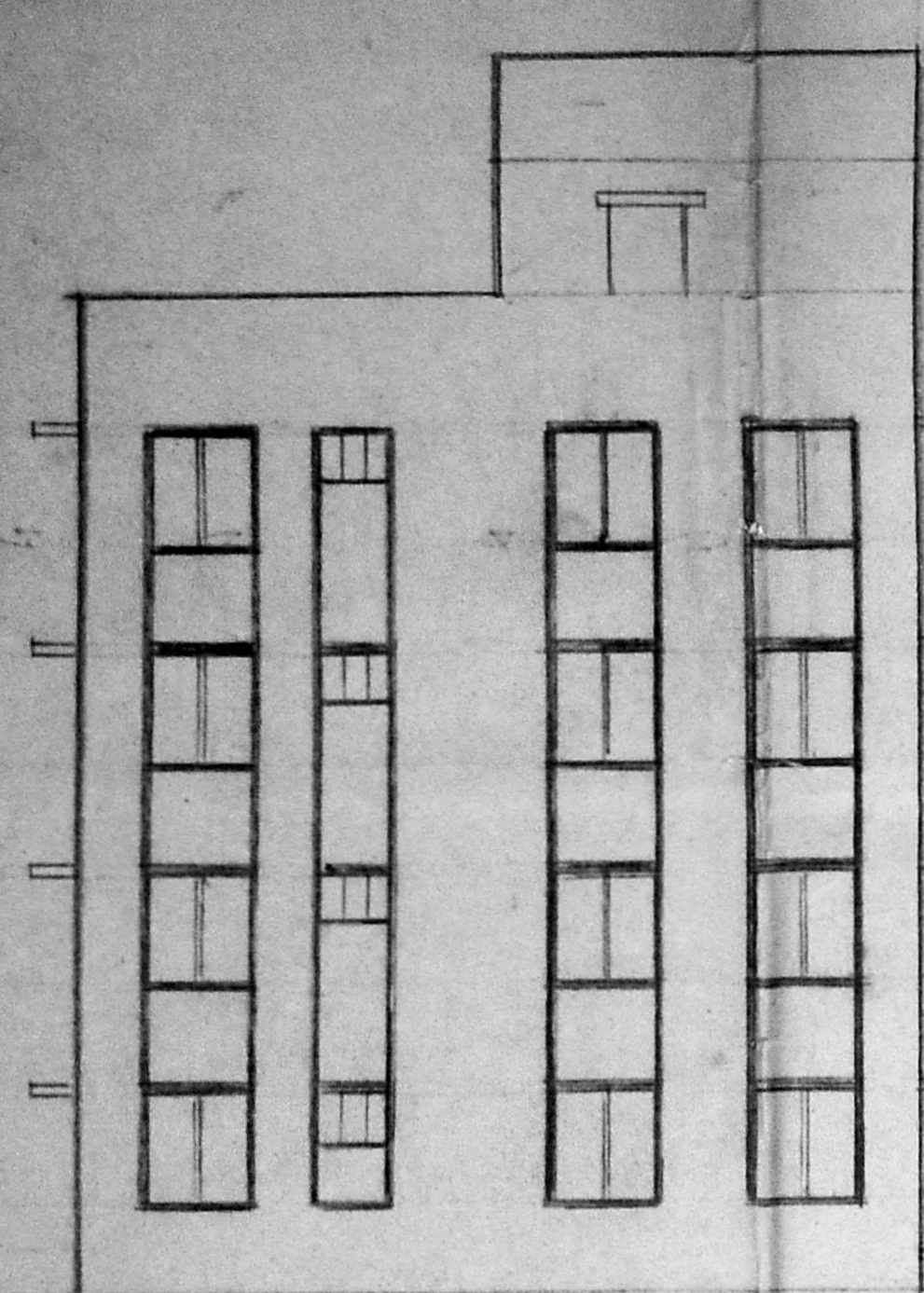

FRONT ELEVATION
39'-1 1/2" (11.92)

APPROVED
SUBJECT TO THE CONDITIONS IN THIS OFFICE LETTER.
FOR MEMBER SECRETARY
MADRAS METROPOLITAN
DEVELOPMENT AUTHORITY
MADRAS-33000 008.

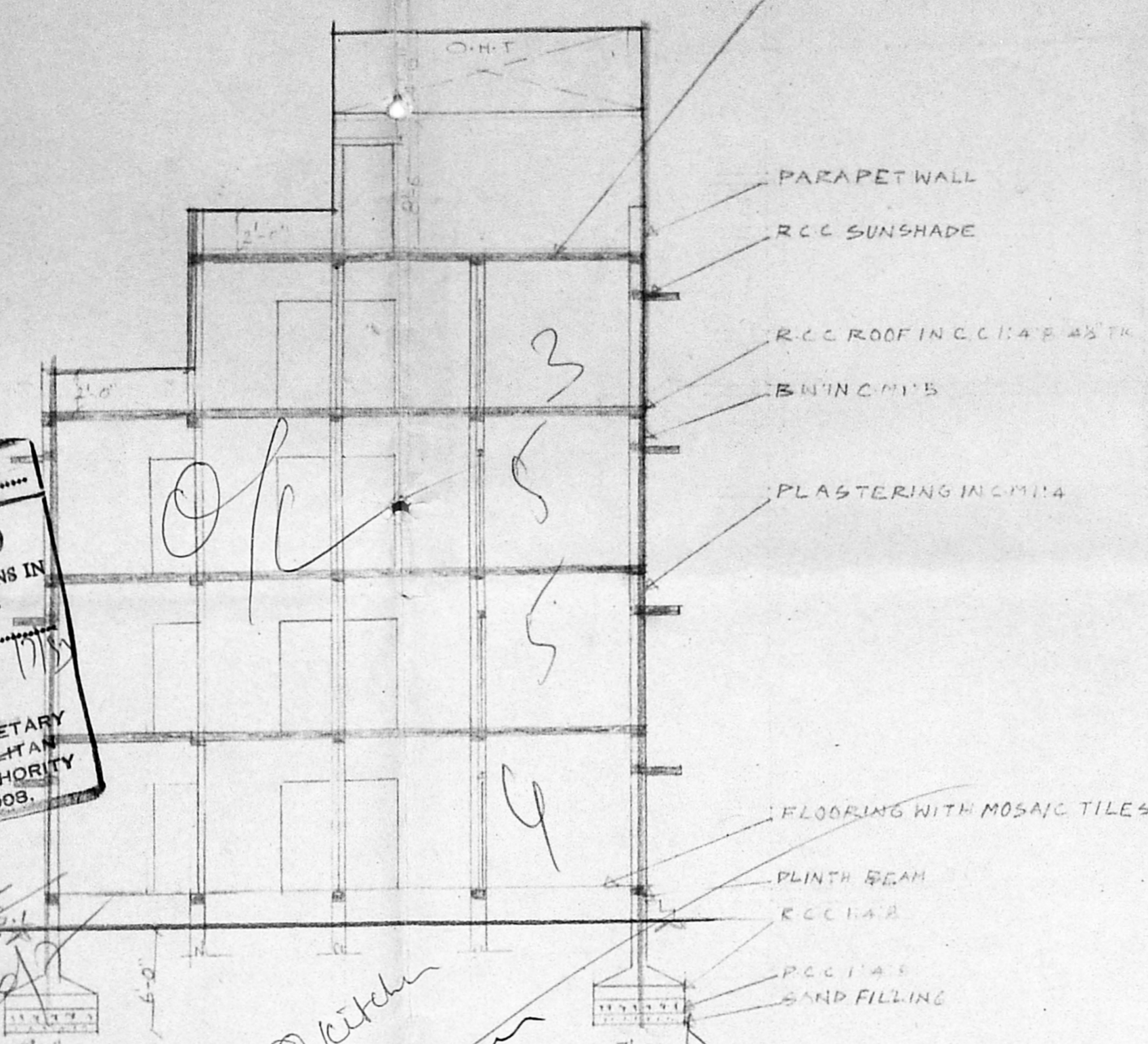

SECTION ON
KITCHEN

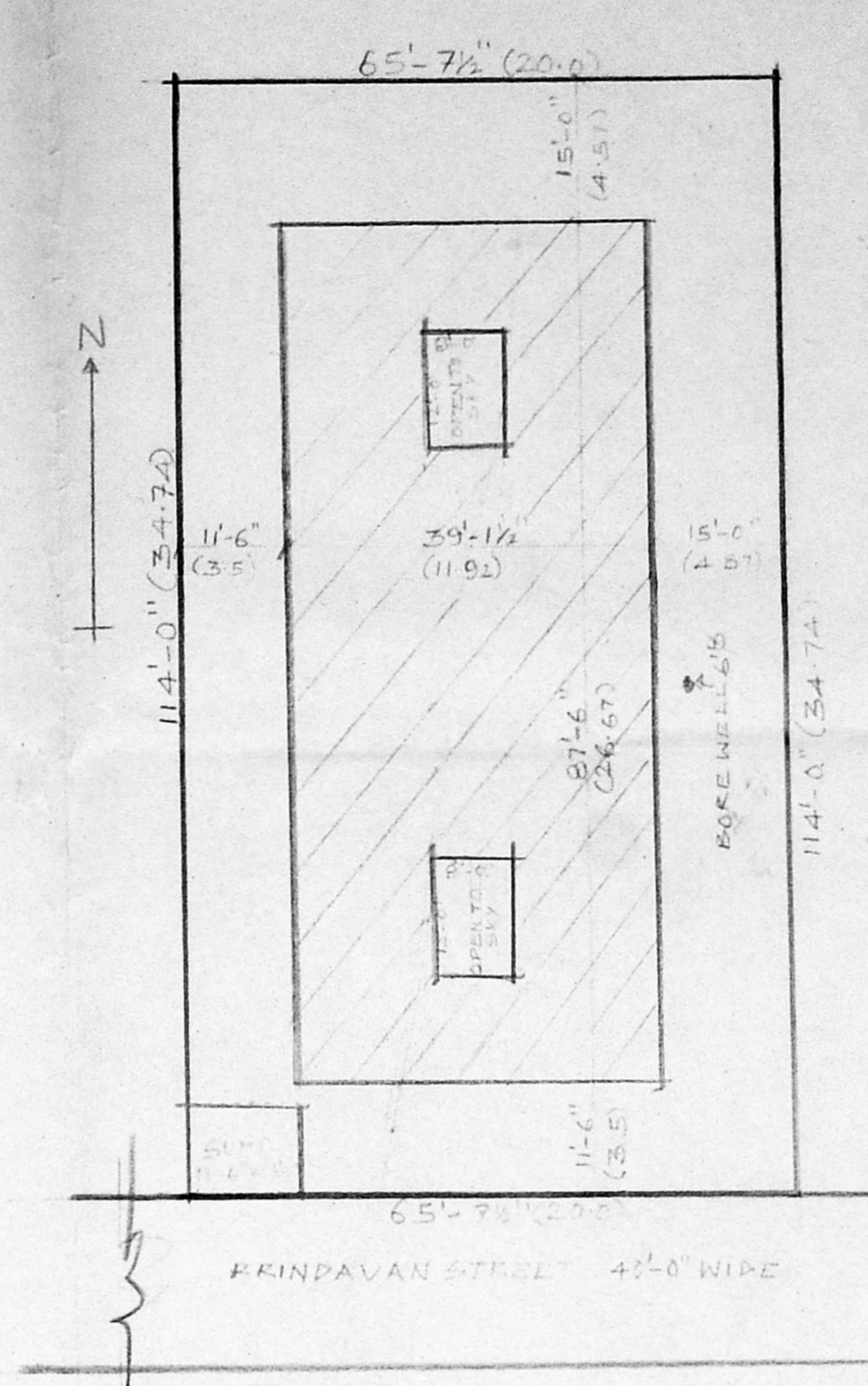

SITE PLAN SCALE 1"=16'-0" (1:200) KEY PLAN (NOT TO SCALE)

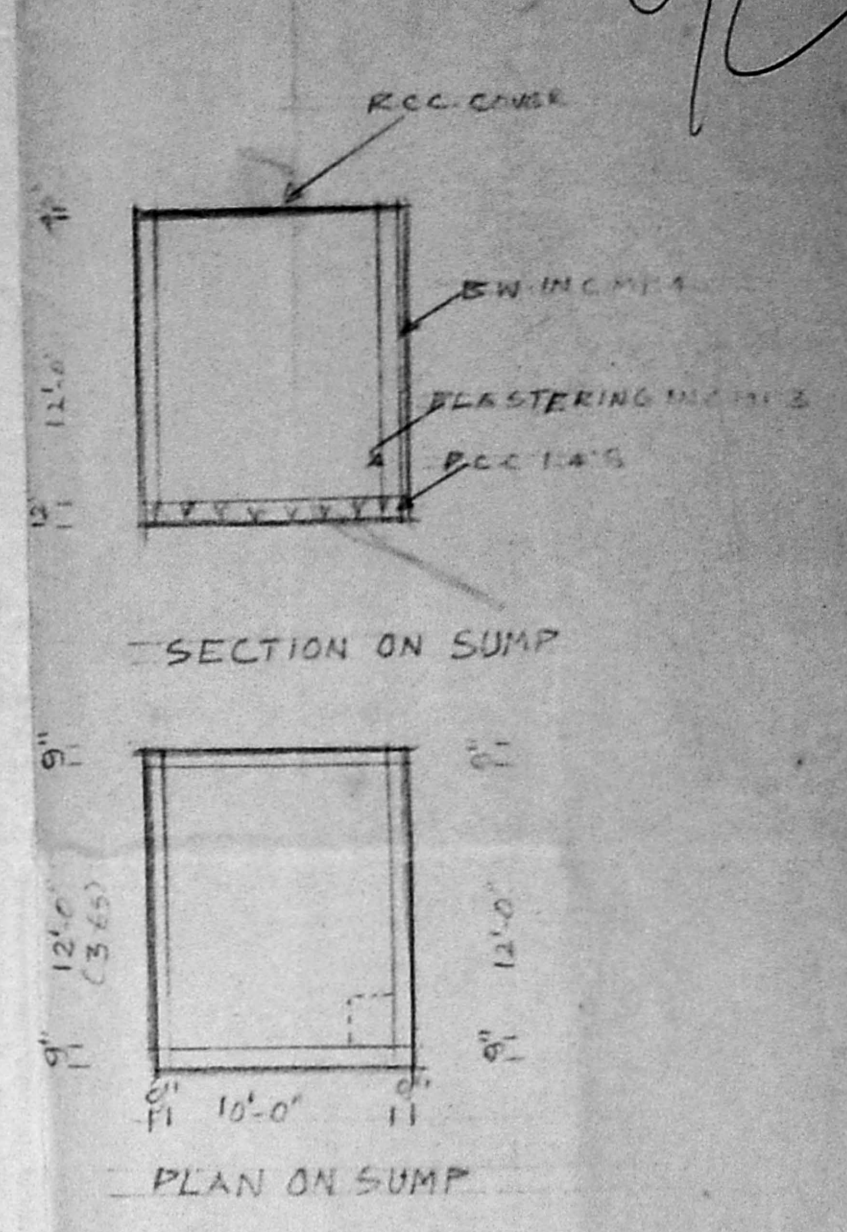
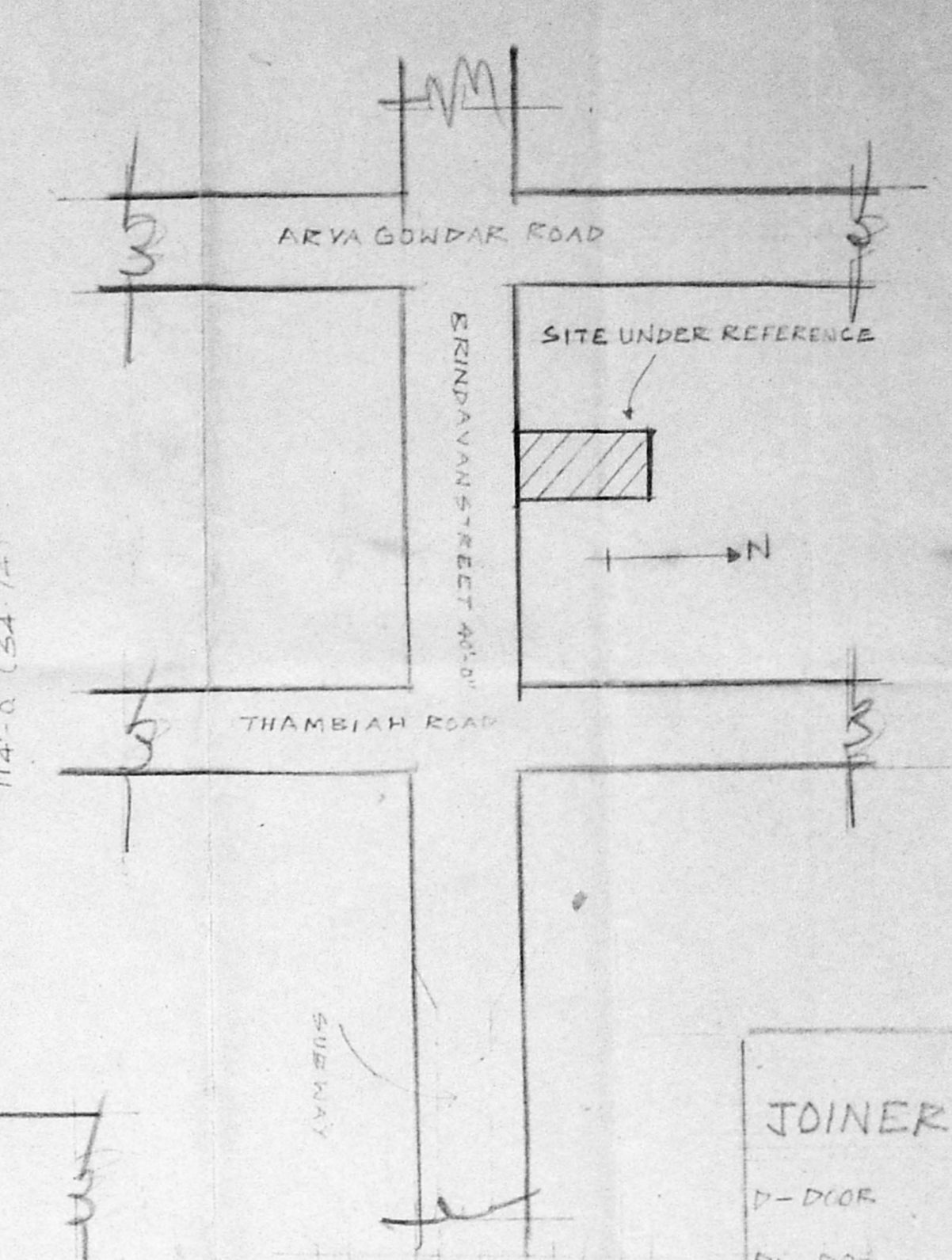

SECTION ON SUMP
PLAN ON SUMP

JOINERIES		AREA SCHEDULE	
D-DOR	3'-0" x 7'-0" 100 x 213	G.F. EXTENT:	25388 (2444)
D1-DOR	3'-0" x 7'-0" 691 x 213	F.F. EXTENT:	323143 (30020)
D2-DOR	2'-6" x 7'-0" 675 x 213	S.F. EXTENT:	323143 (30020)
W-WINDOW	4'-6" x 4'-6" 137 x 137	T.F. EXTENT:	216515 (20150)
W1-DOR	3'-0" x 4'-6" 691 x 137	TOTAL PLINTH AREA IN ALL	(10420)
W2-DOR	3'-0" x 6'-0" 691 x 182	F.S.T.	1.49
V-VENTILATOR	1'-0" x 2'-0" 91 x 91	FLOT COVER PAGE 4-74	
		COMMON USAGE AT 64.3%	(69.74)
		84% OF THE TOTAL PLINTH AREA	

REFERENCE
PROPOSAL
BOUNDARY/SITE
ROAD/STREET

PLAN SHOWING THE PROPOSED RESIDENTIAL BUILDING AT DOOR NO 43 AND 44, BRINDAVAN STREET, WEST MAMBALAM MADRAS-33 BLOCK NO 48, T.S NO 34 OF PULIYUR VILLAGE DN:

SCALE 1"=8'-0" (1:100)

OWNER
ENGINEER
K. NARASIMHAN, B.E.
CLASS - I
LICENSED SURVEYOR NO 344
CORPORATION OF MADRAS
CO-ULTI G. H. GREEN
Plot 21-1-A, Azee Nagar Main Road,
KODAMBALAM, MADRAS-90004.

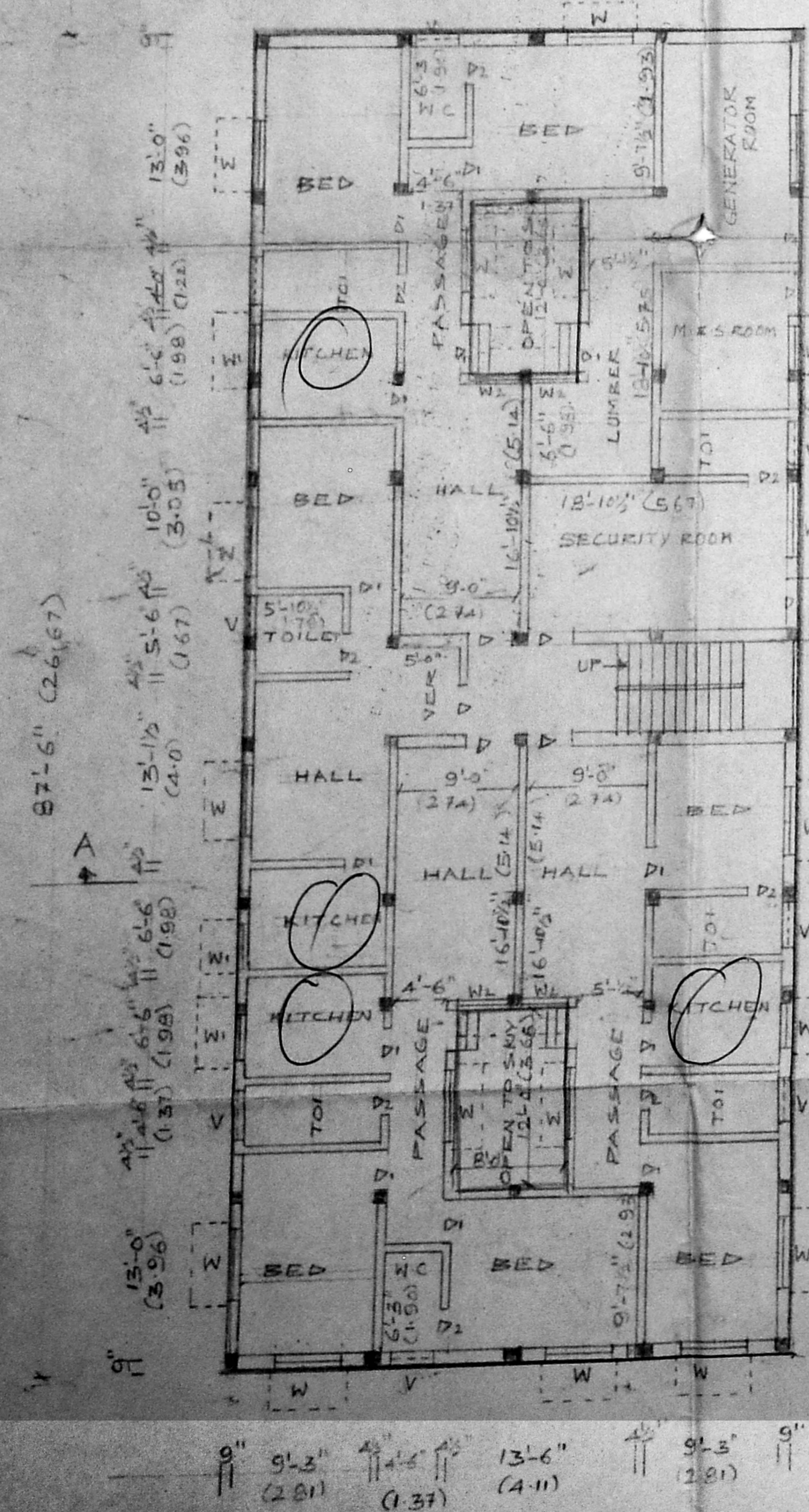

GROUND FLOOR PLAN

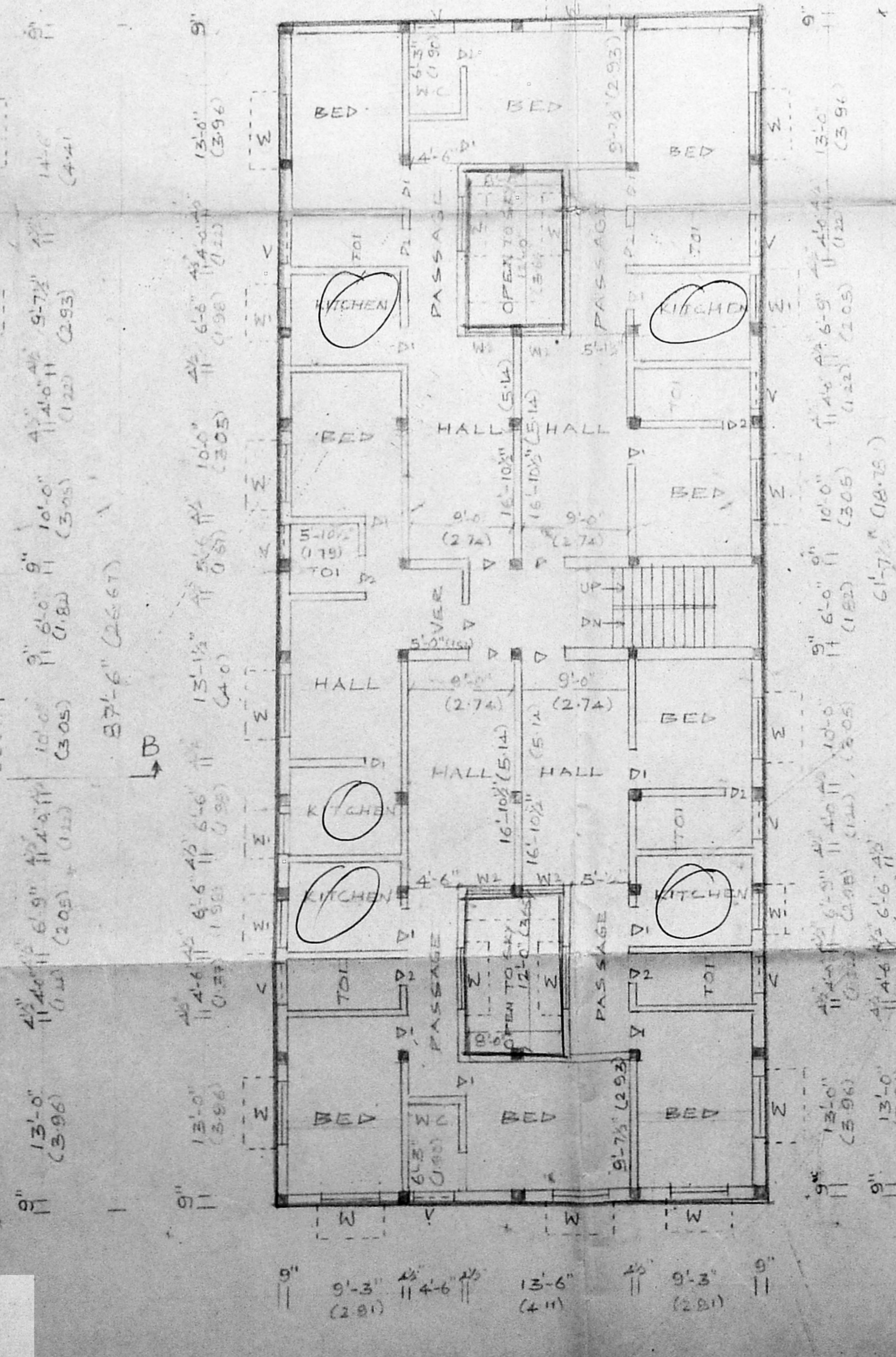

TYPICAL FIRST & SECON FLOOR PLAN

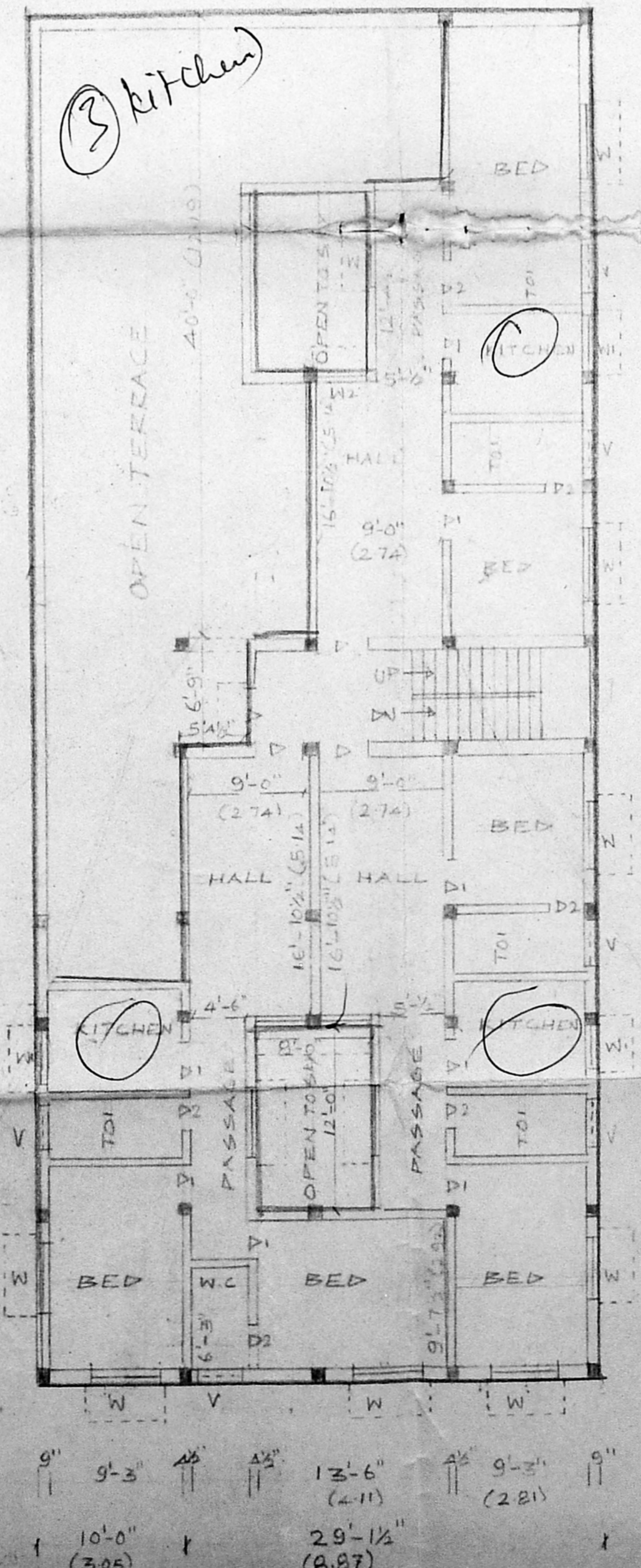

THIRD FLOOR PLAN

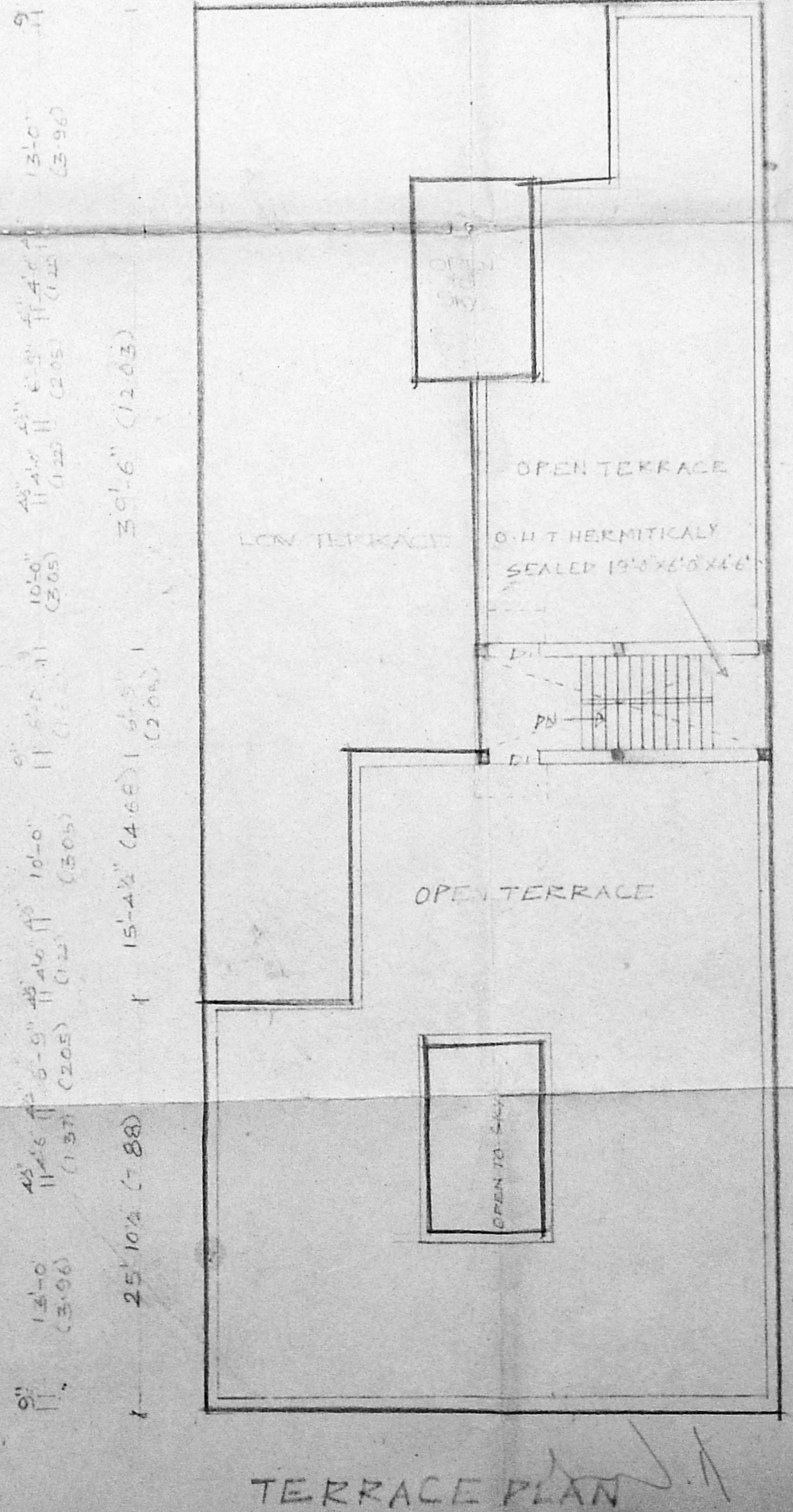

TERRACE PLAN